



Public Health
England

Introducing X-radiation

Electromagnetic radiation

THE ELECTROMAGNETIC SPECTRUM

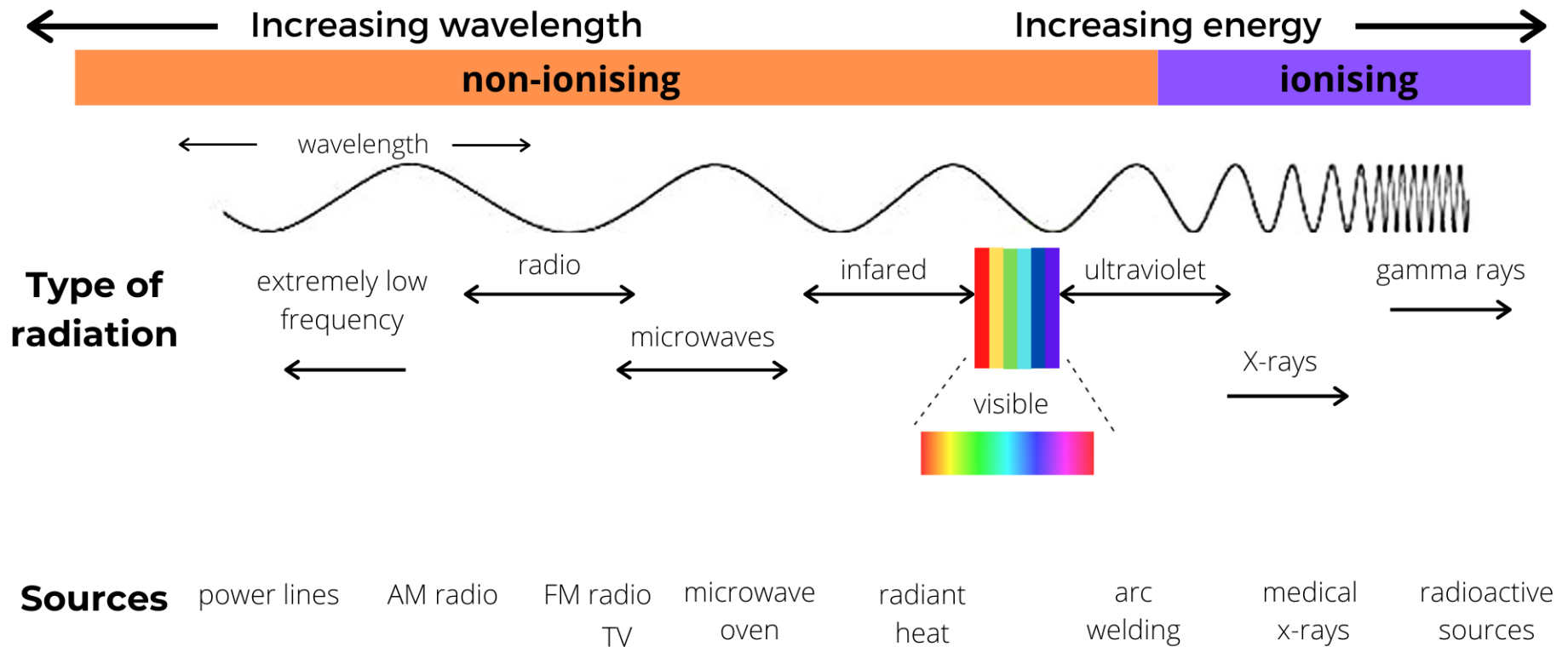



Atoms

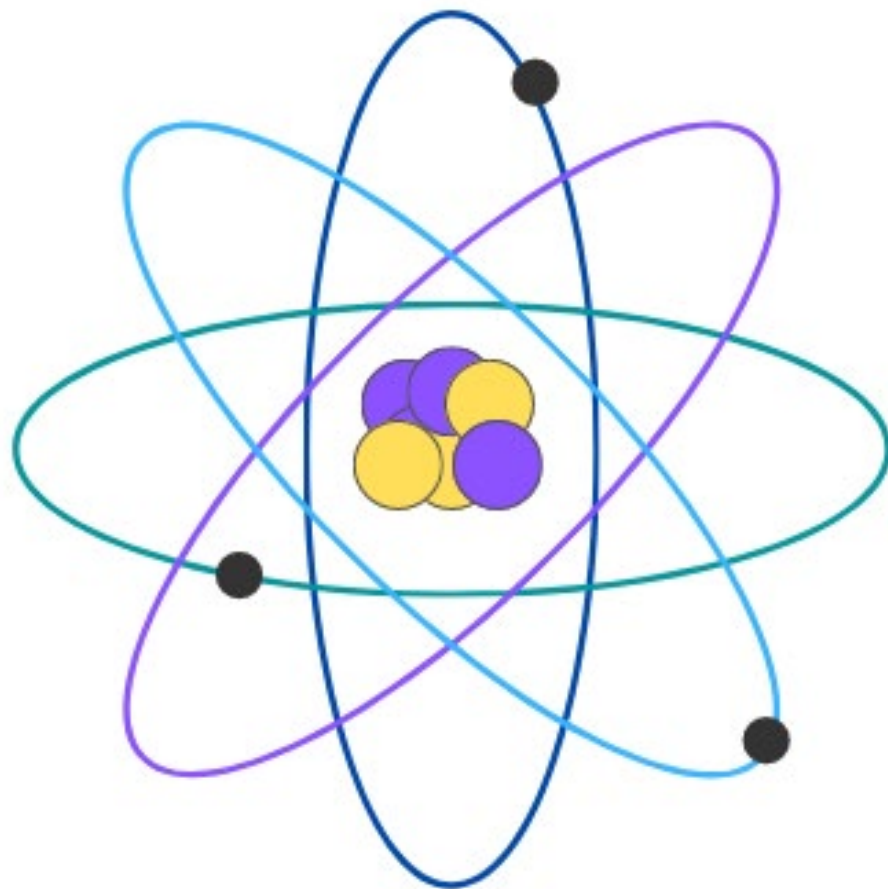

= Proton

Positively charged &
part of the nucleus



= Electron

Negatively charged &
surround the nucleus



= Neutron

No charge &
part of the nucleus



An X-ray tube



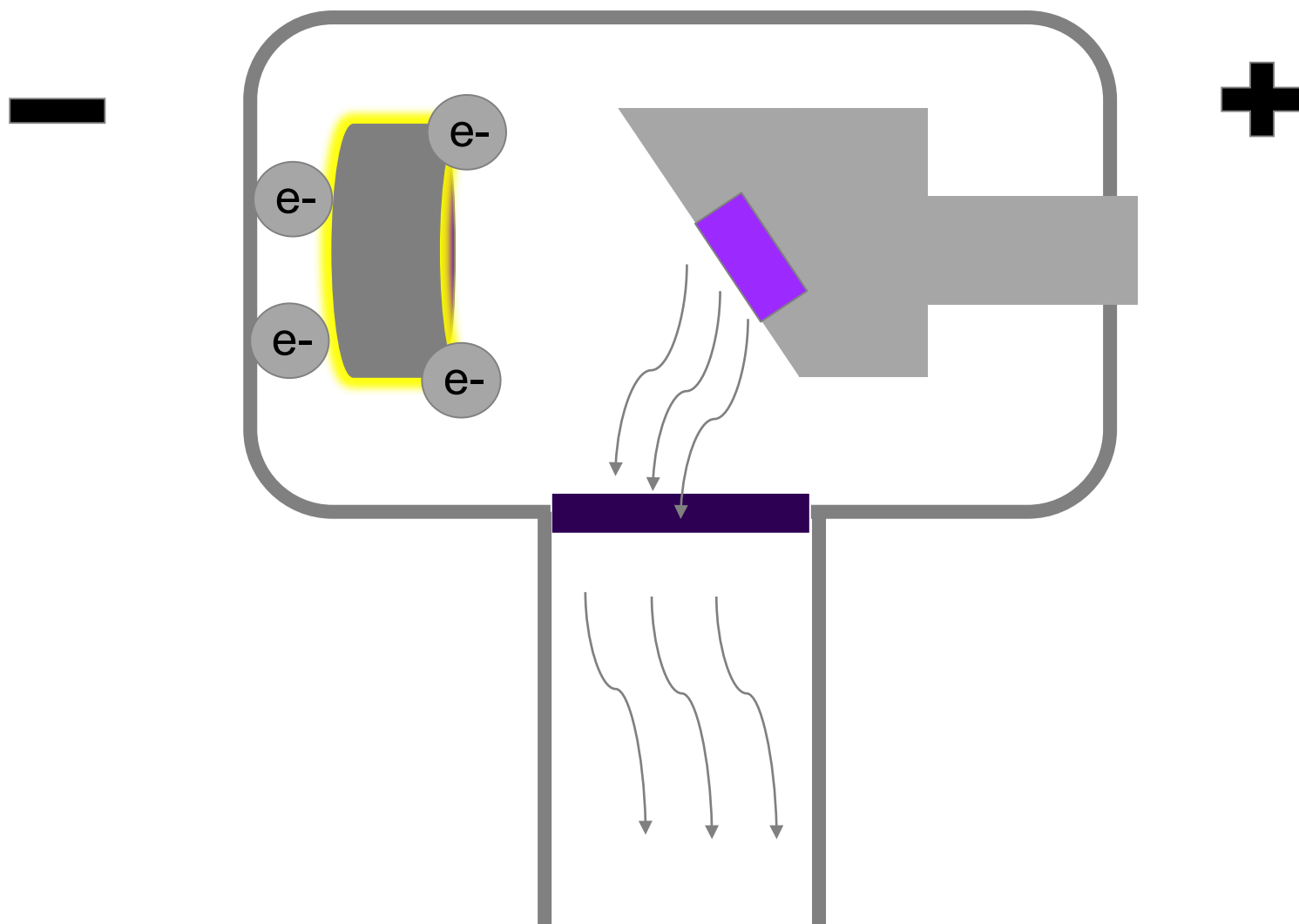



X-ray Production

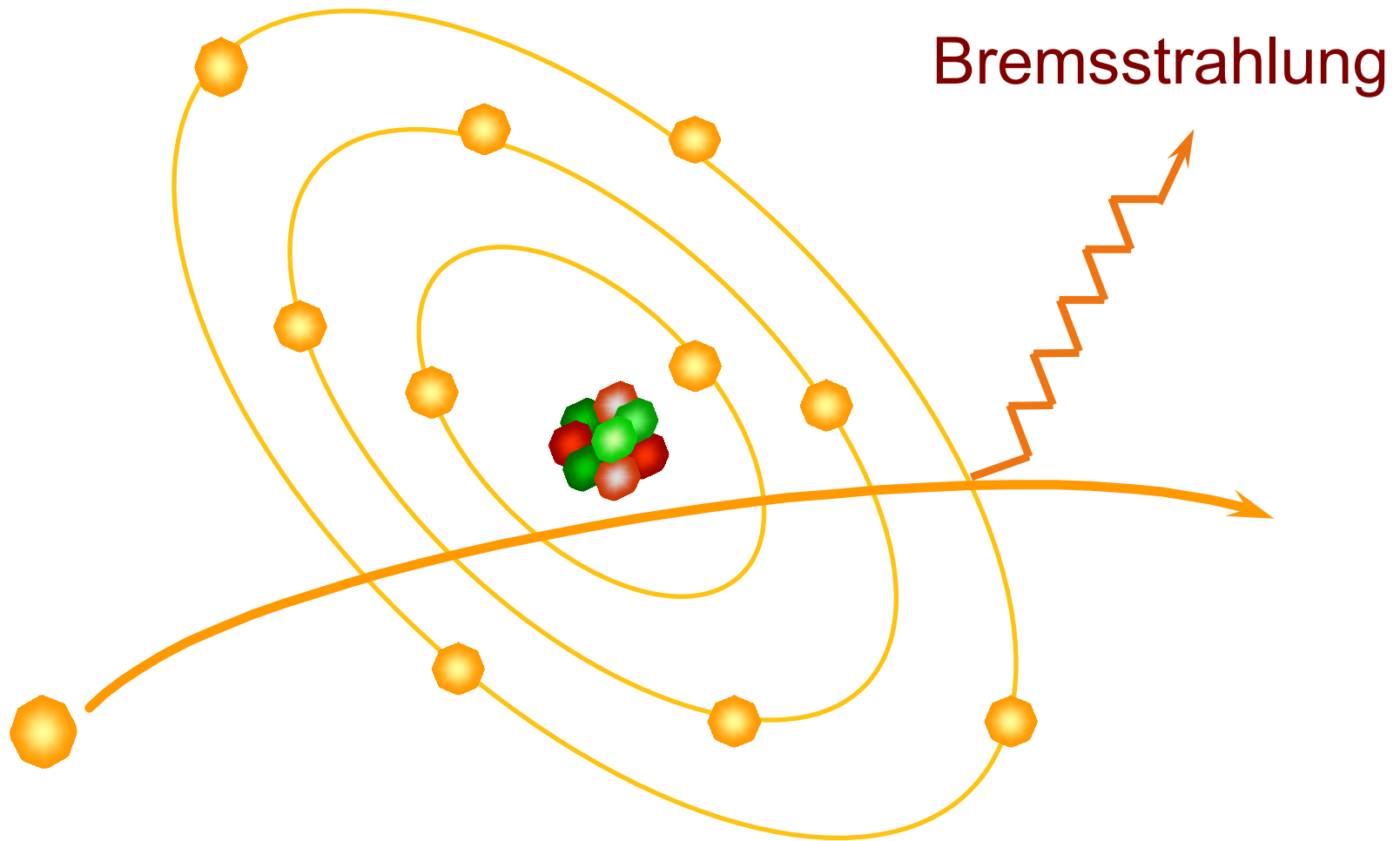



X-ray Production

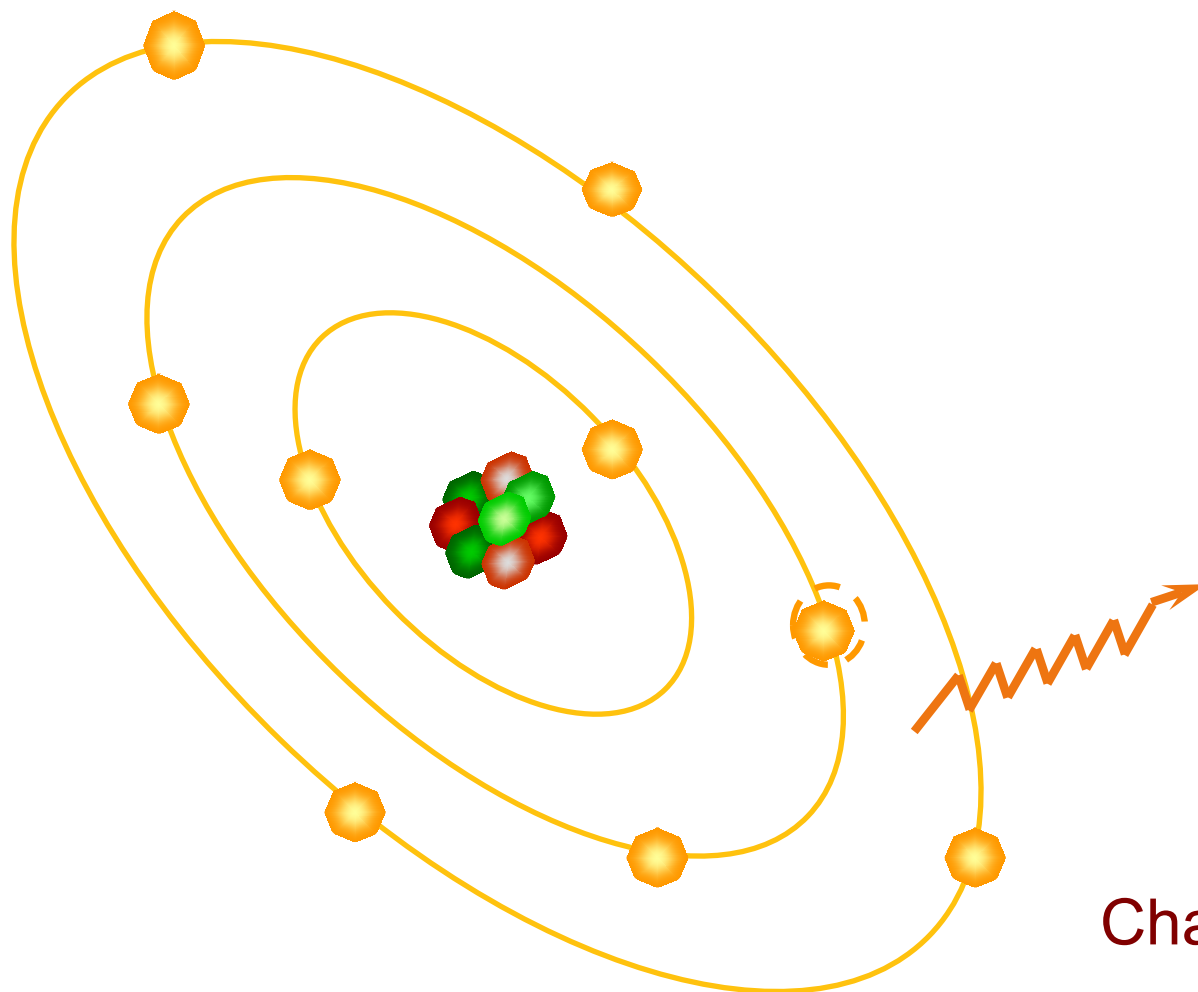

Characteristic



X-ray spectrum

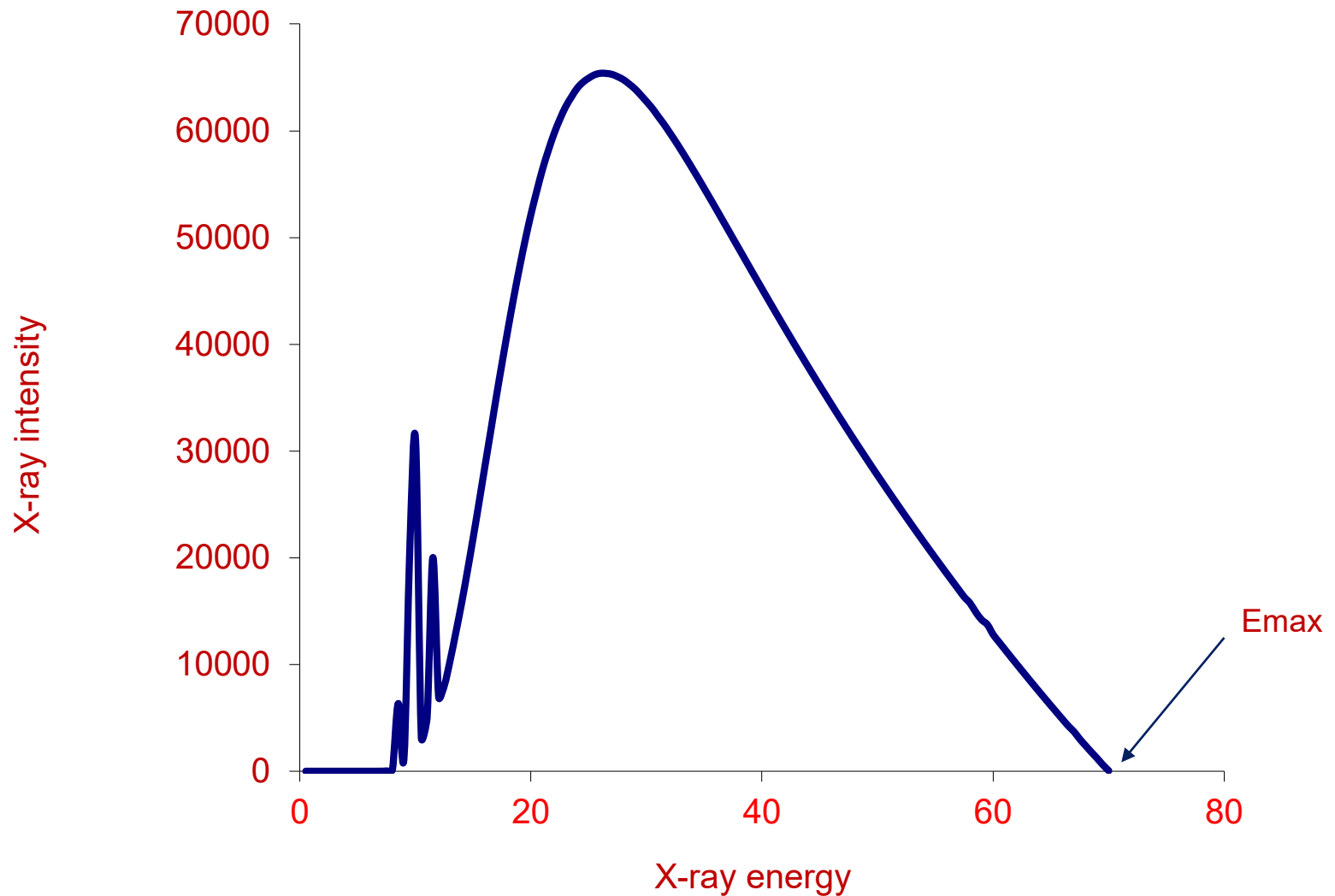



Filtration

- Filtration of the X-ray beam removes low energy X-rays which contribute to patient skin dose, but do not contribute to the final radiograph

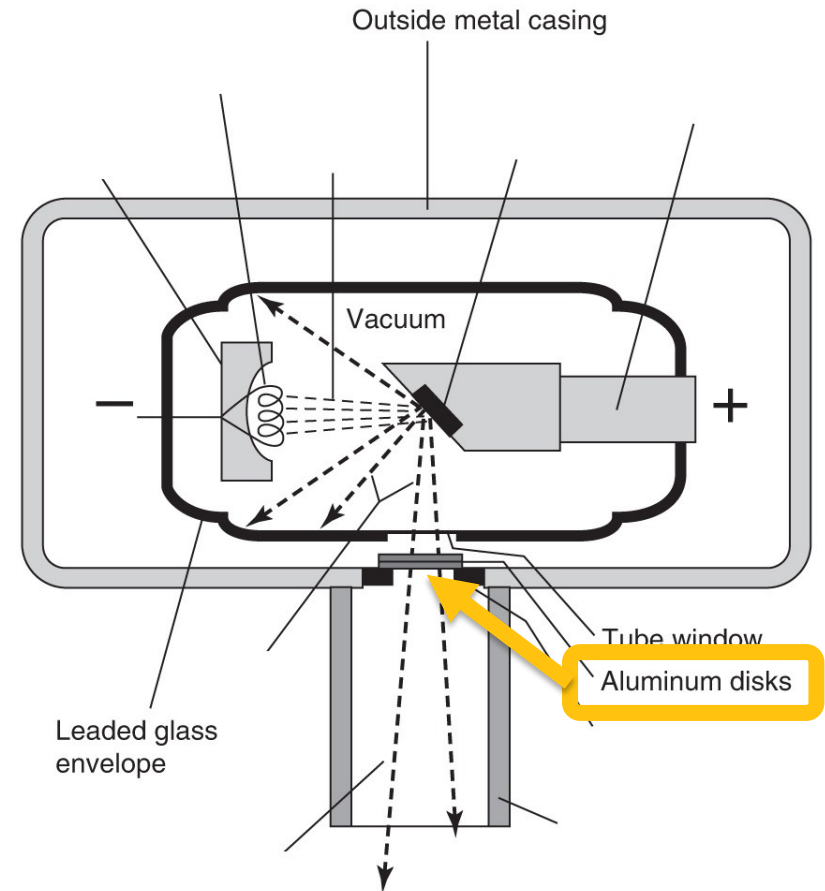

Copyright © 2012 Wolters Kluwer Health | Lippincott Williams & Wilkins



Primary or main X-ray beam

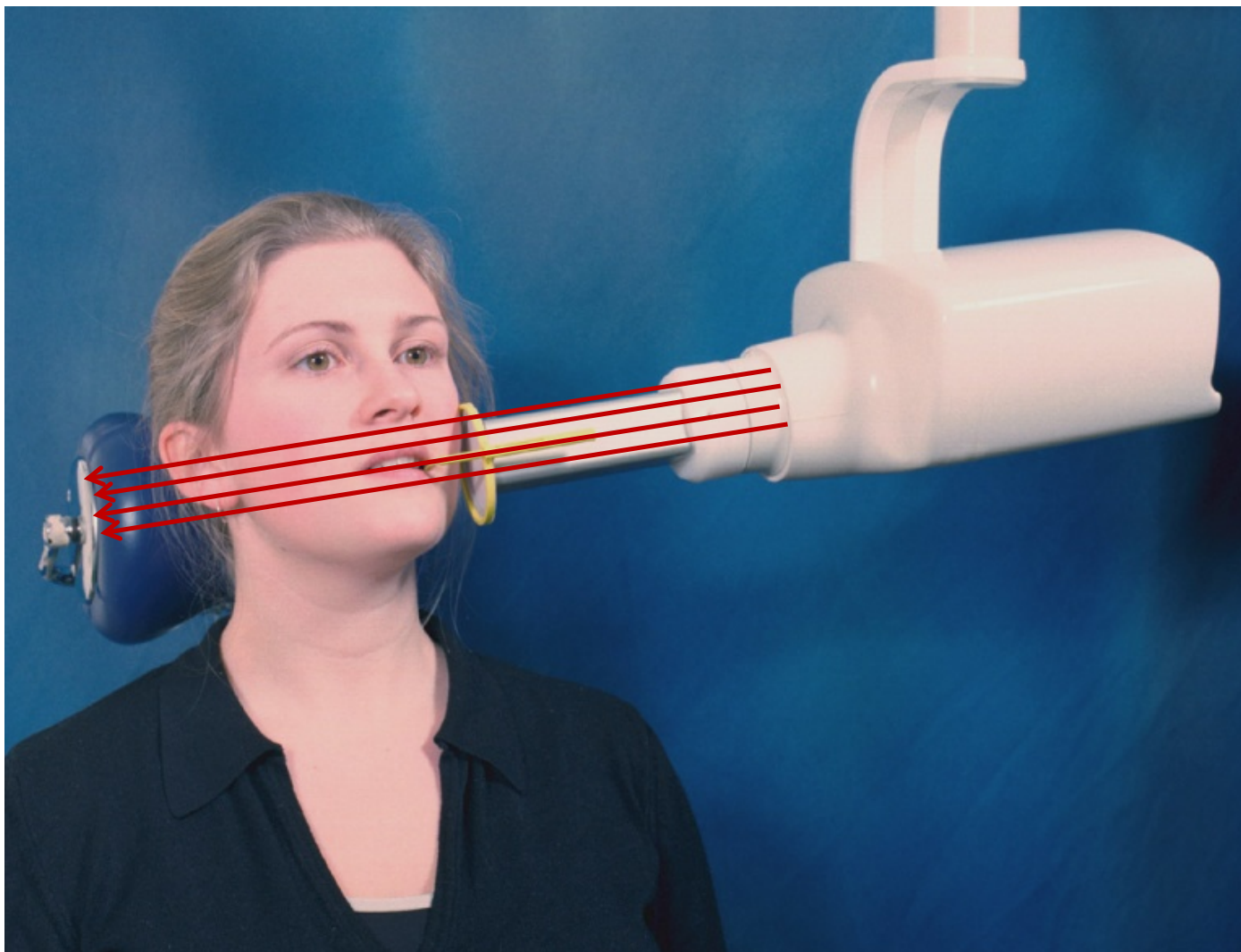



Scattered X-rays

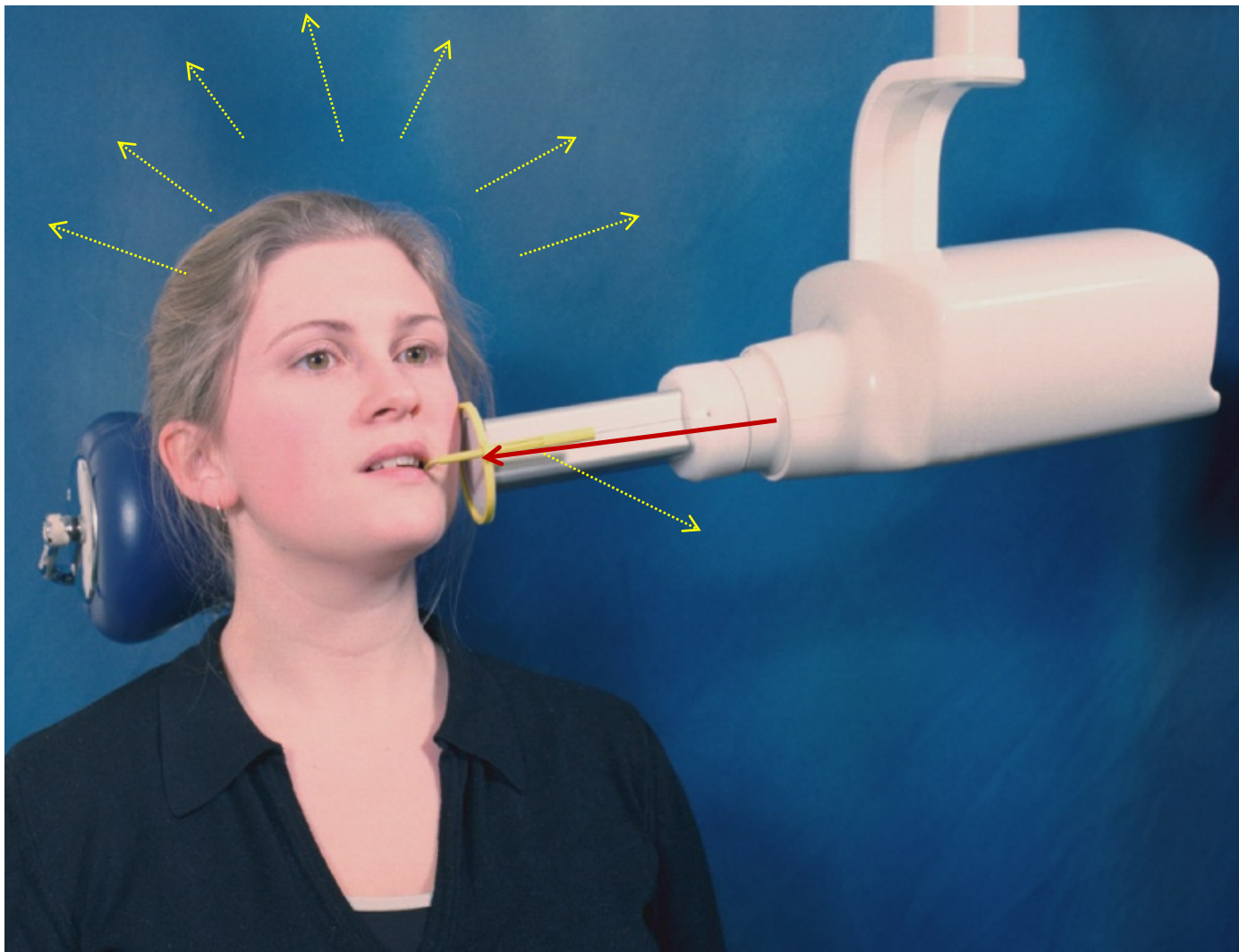



X - rays

cannot induce radioactivity

X-rays

can be switched off