peek

School Screening

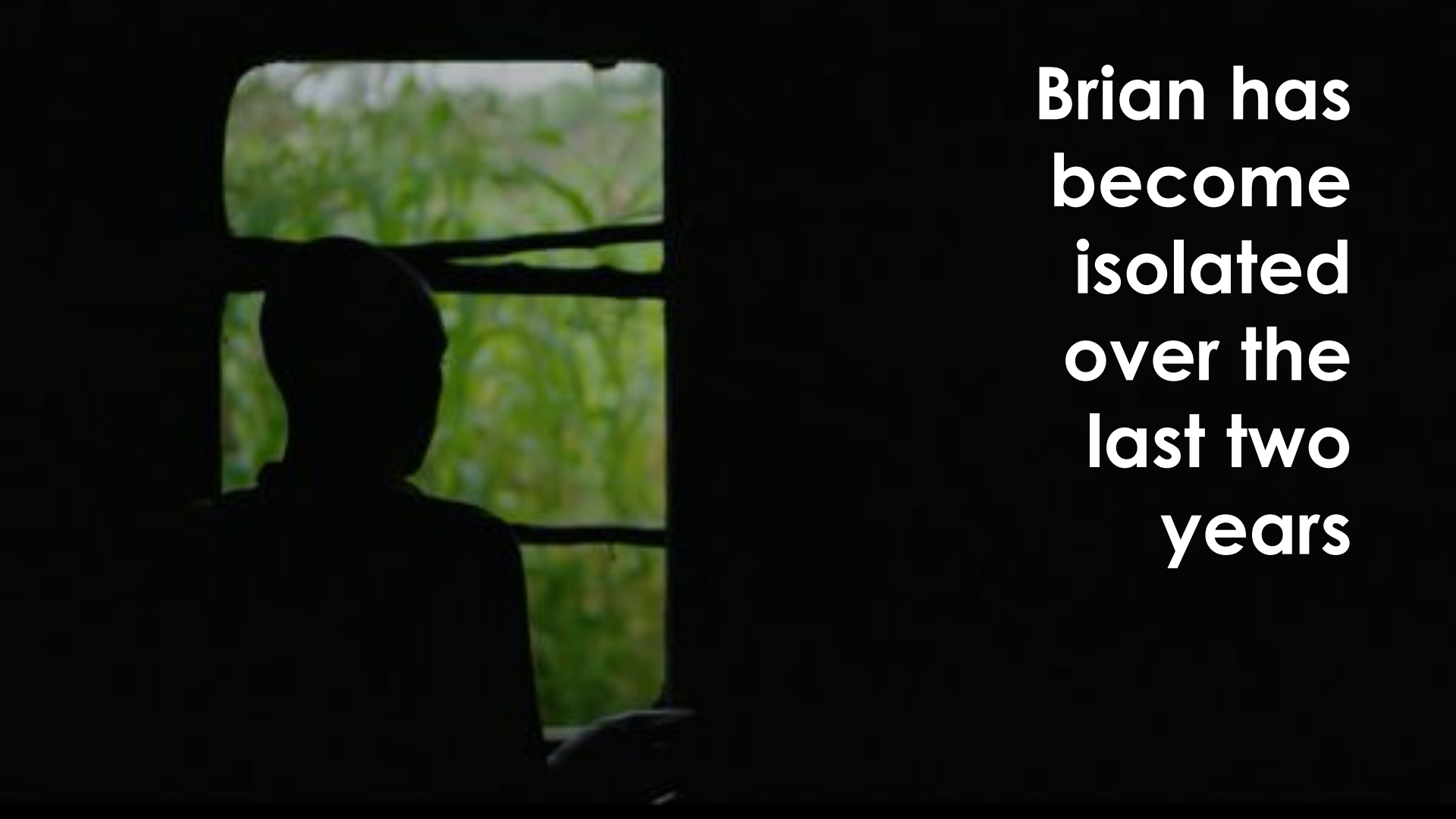

Brian has become isolated over the last two years

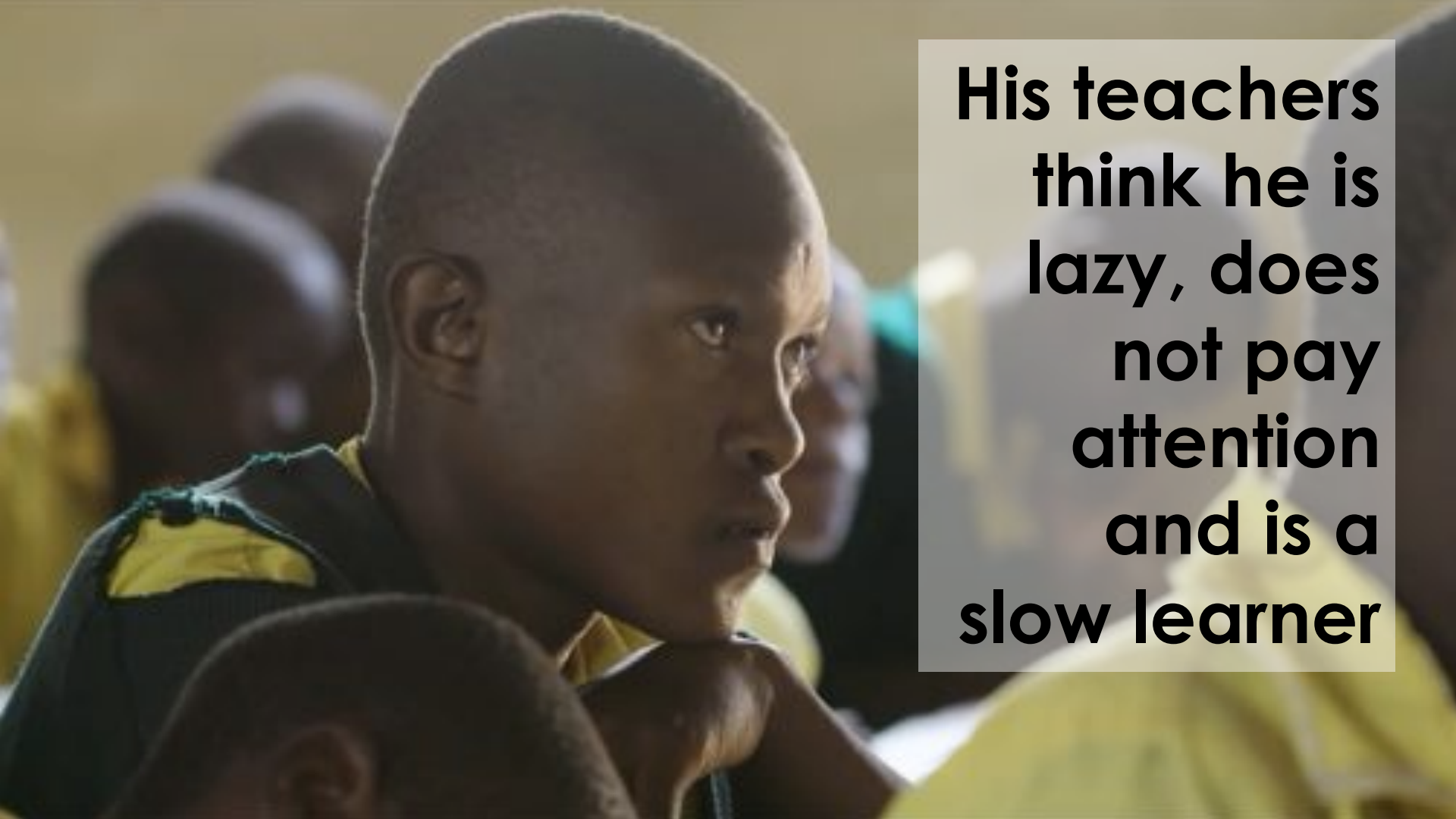
His teachers think he is lazy, does not pay attention and is a slow learner

Children do not know they can not see

Millions of children live with poor vision, especially in low-income countries

80% of learning is visual

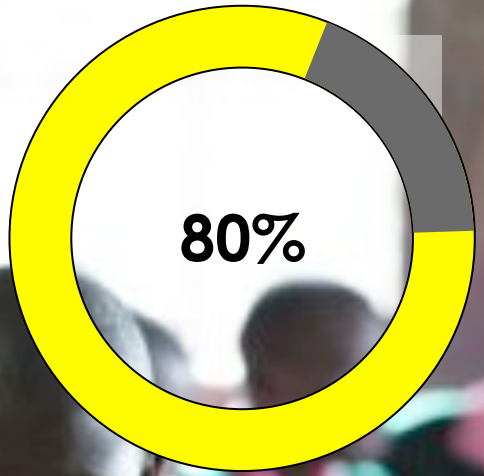

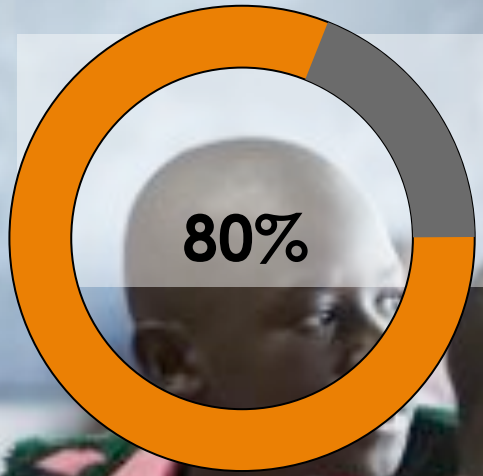

80% of visual impairment can be treated

Most children's vision can be corrected with simple glasses

5-10% of children in schools have unnecessary visual impairment

There are very few eye care workers who can identify the children needing help

It's a poor use of their time to screen every child; most have normal vision

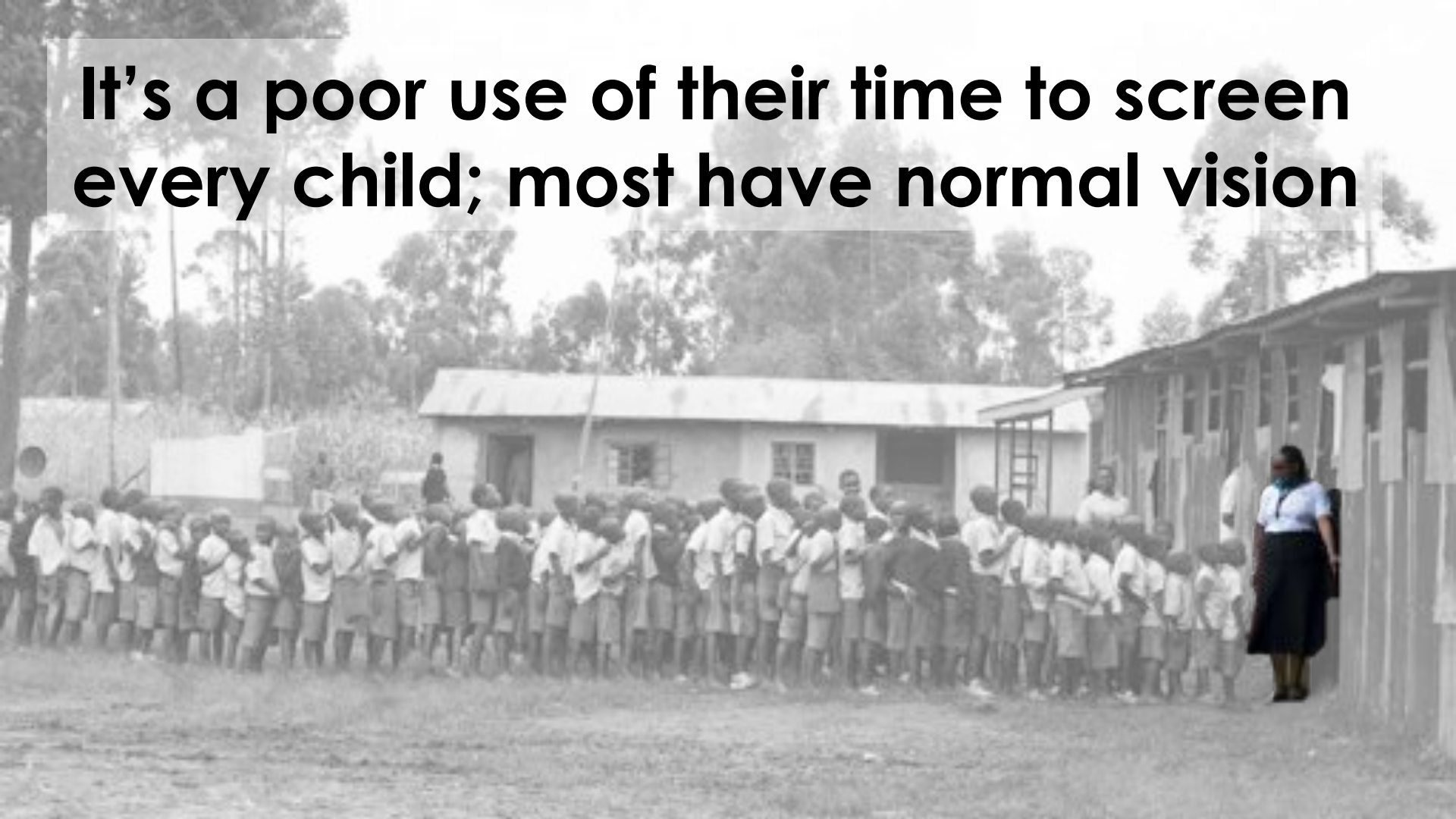

We train non eye care workers, such as teachers to screen using our vision app

Nominated as best social impact app 2017 by Google

Our app, Peek Acuity is a clinically validated, certified medical device being used worldwide

A built in simulator allows testers to understand the visual world of the child just tested

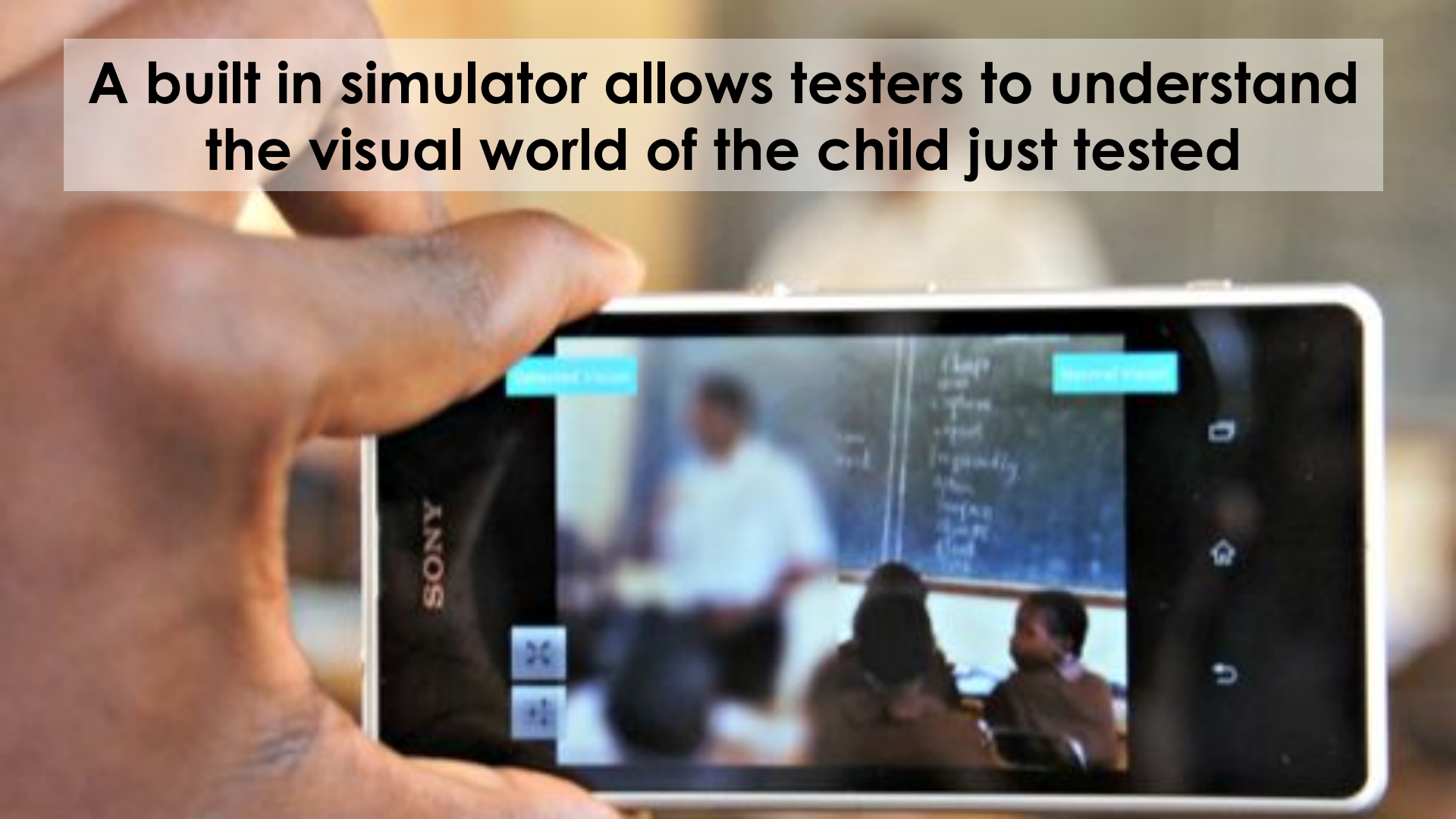

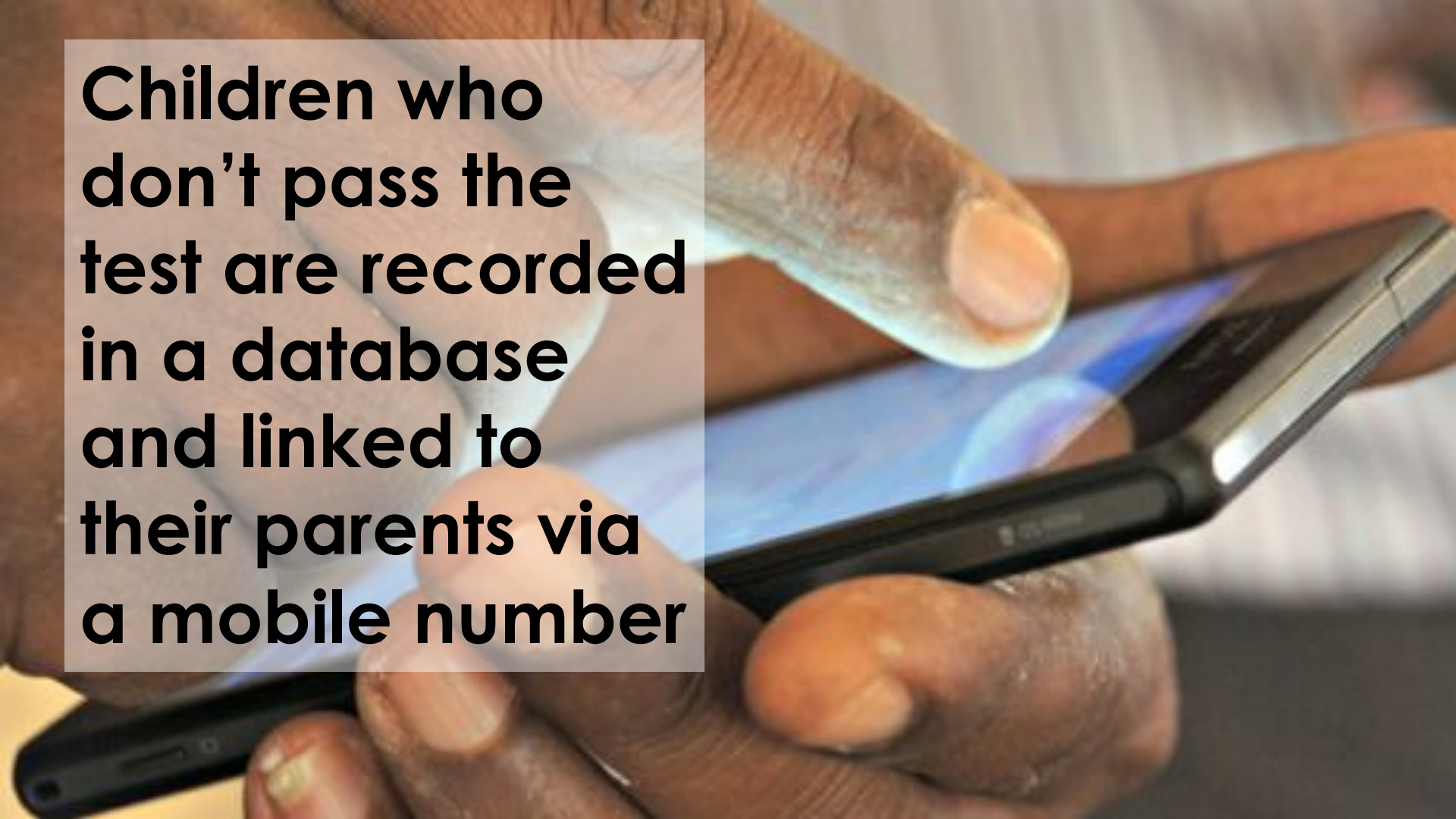

Children who don’t pass the test are recorded in a database and linked to their parents via a mobile number

Parents receive an automated, personalised real time SMS

Head teachers are sent summary data for their school

Refractionists are notified when children are ready for review

Programme managers have access to…

Real time review and reporting

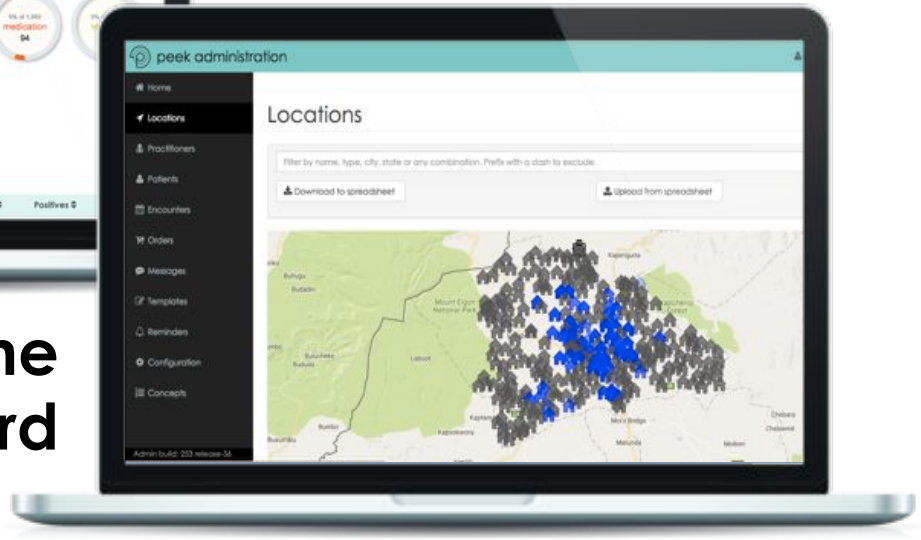

Live programme dashboard

Programmes running in multiple countries including…

Kenya

Botswana

India

So that children like Brian
can live to their full potential

www.peekvision.org | andrew@peekvision.org